

Intense rainfall has ceased, with only light precipitation expected in the far north coast and inland to Shasta Lake. Dry conditions prevail with no significant snowpack yet. Cumulative precipitation so far this water year is well above normal for this time of year. Forecasts call for dry conditions through mid November.

*Note: Percentages in each plot refers to percent of average for this date. When historic data is unavailable, Snow Water Content Bar plot is not shown. The percent of historic average for each SWC location differs slightly from CDEC's report due to

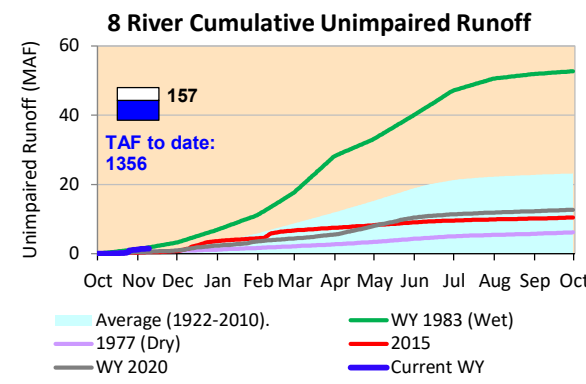

6-Day Forecast Precipitation (inches)

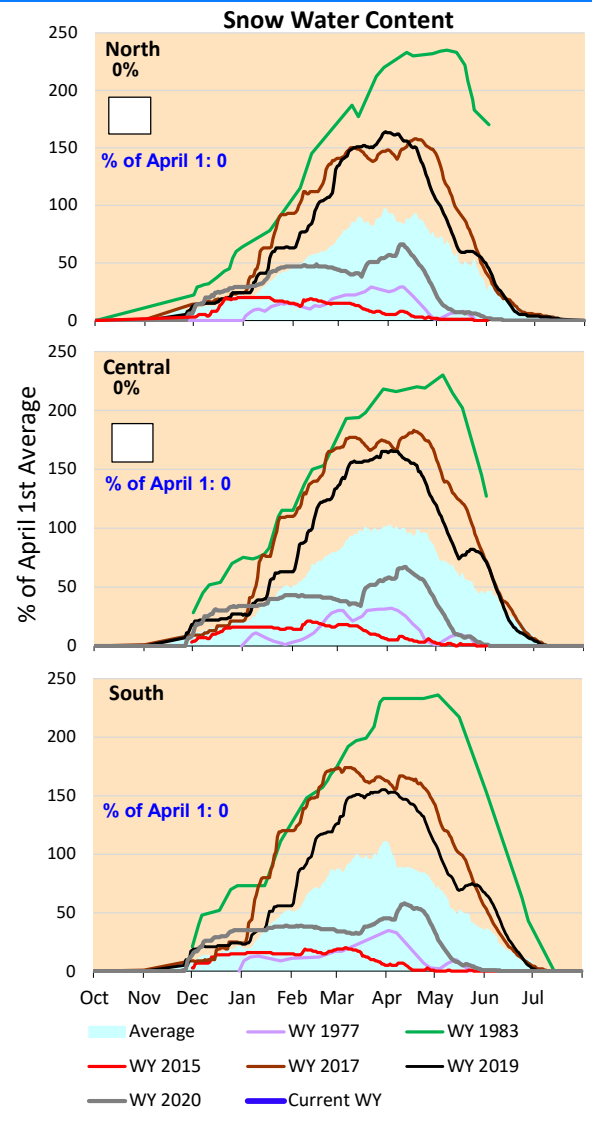
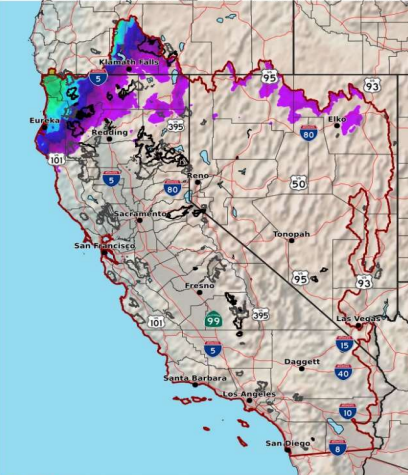
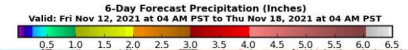



Project Operations



11/12/2021

Delta outflow conditions continue to be balanced with salinity management controlling operations. Delta inflows decreased from last week and SWP exports have increased temporarily. Even with the increased storage at Folsom and Oroville, they are still running below average and other historic dry year levels for this time of year.

Note: Yesterday's X-2 Position is estimated.

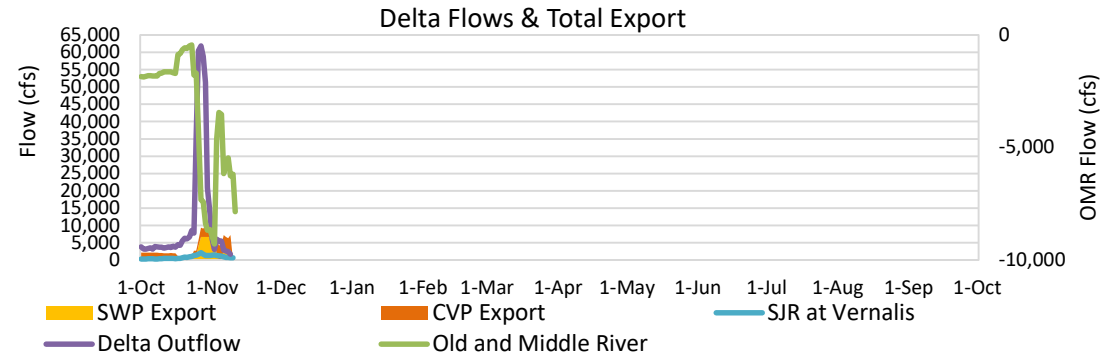

Daily Average Flow

As reported on 11/9

