

Minimal rainfall over the northern California, central region and inland to Shasta Lake. Cumulative precipitation so far this water year is above normal for this time of year. Only minor precipitation forecast through December 9.

* Note: Percentages in each plot refers to percent of average for this date. When historic data is unavailable, Snow Water Content Bar plot is not shown. The percent of historic average for each SWC location differs slightly from CDEC's report due to small discrepancies in historical data.

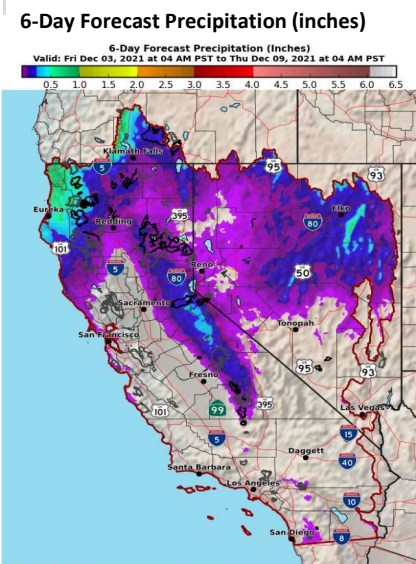

National Weather Service
CNRFC - Sacramento, CA
Created: 12/03/2021 06:56 AM PST
Follow Us: www.cnrfc.noaa.gov

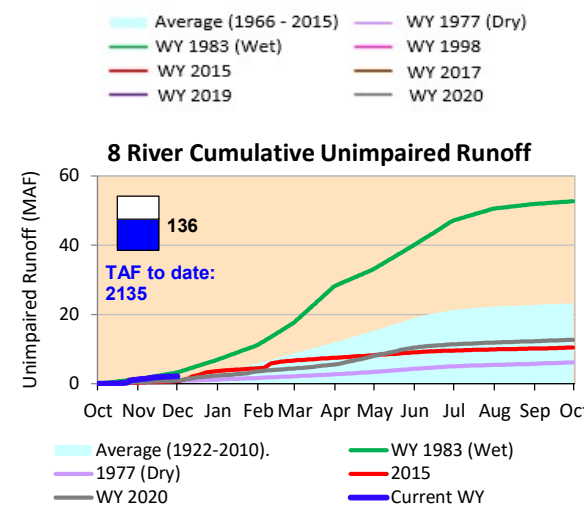
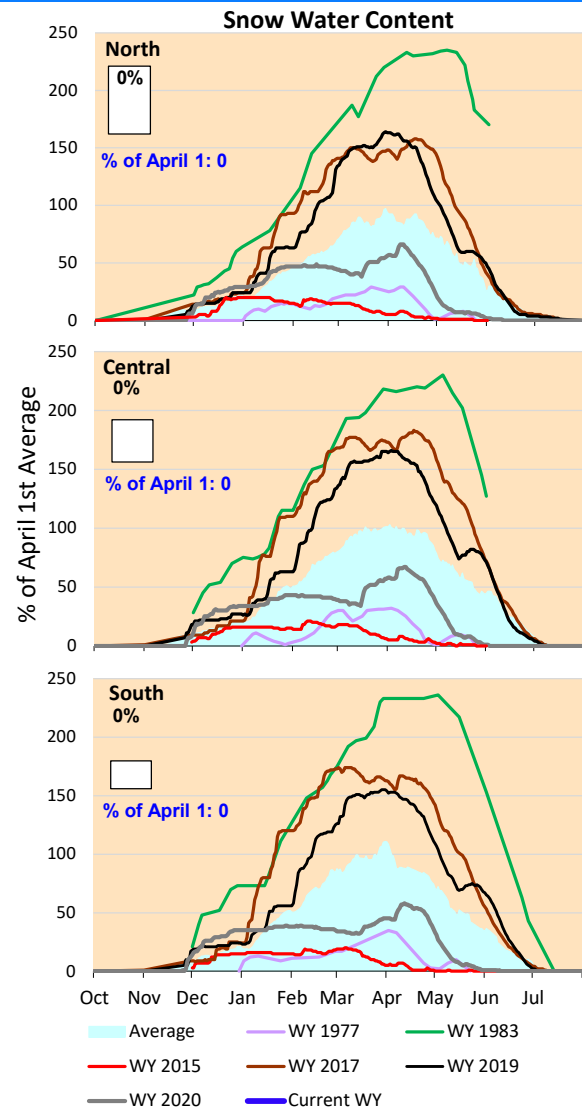



Project Operations



12/3/2021

Delta outflow conditions continue to be balanced with salinity management controlling operations. Delta inflows decreased and considerable reduction in SWP exports from last week. Minor increase in storage at Shasta and Oroville, but it is still running below average and other historic dry year levels for this time of year. The storage at Folsom is higher than the historic dry year level.

Note: Yesterday's X-2 Position is estimated. OMR flow is as reported on 11/29.

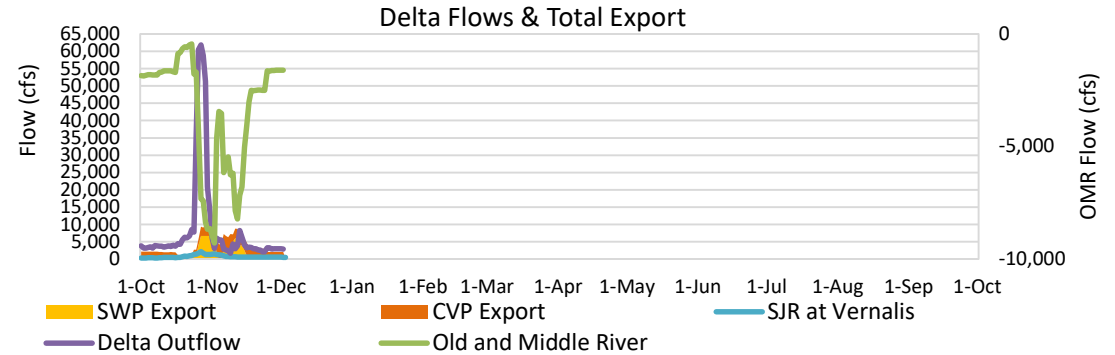

Daily Average Flow

As reported on 12/2

