

Very little precipitation is forecasted in scattered parts of the eastern and northeastern part of the state next week. The snow water content is declining quickly and is below average for this time of year. The North Sierra cumulative precipitation is just below average for this time of the year. Actual runoff is similar to the historical average rates.

\*Note: Percentages in each plot refers to percent of average for this date. When historic data is unavailable, Snow Water Content Bar plot is not shown. The percent of historic average for each SWC location differs slightly from CDEC's report due to small discrepancies in historical data.

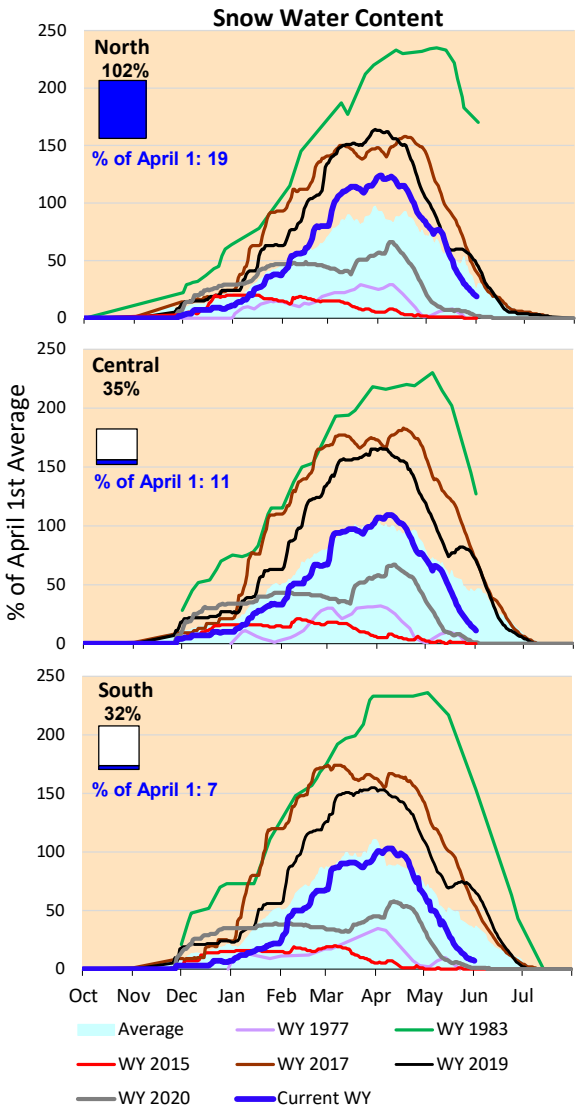

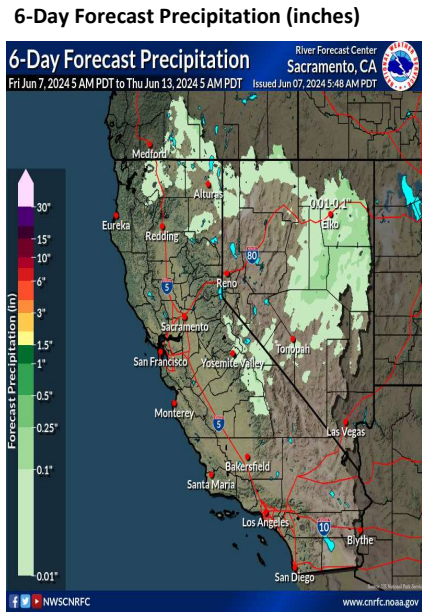
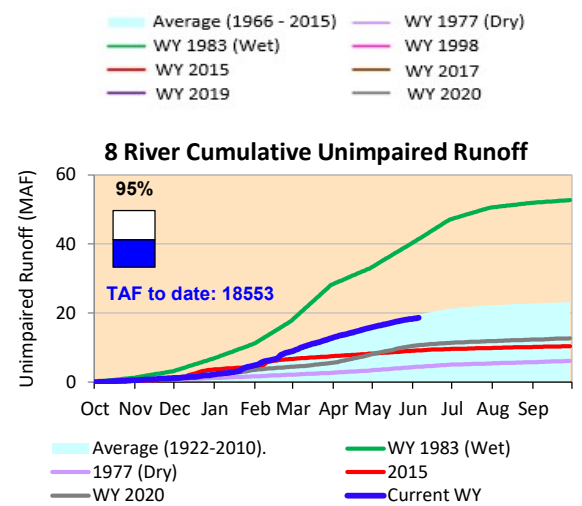

# Project Operations



6/7/2024

Delta outflow conditions continue to remain 'excess Delta conditions with restriction on Old and Middle River'. Delta inflow and outflow decreased again from the last week. CVP exports remain similar and SWP increased as compared to last week. The OCAP Old and Middle River export restrictions are controlling with Central Delta salinity conditions remaining excellent. Reservoir storage amounts remain similar to last week's levels. Oroville Reservoir is full, and Folsom and Shasta reservoirs are above average levels for this time of year.

